

PLAT OF SURVEY

A PARCEL OF LAND SITUATED IN THE NORTHWEST QUARTER OF SECTION 32, TOWN 8 NORTH, RANGE 3 EAST, JEFFERSON TOWNSHIP, HOLIDAY CITY VILLAGE, WILLIAMS COUNTY, OHIO. LOCATED WITHIN THE NORTH AND EAST OF THE FIRST PRINCIPAL MERIDIAN OF THE ORIGINAL LAND SUBDIVISIONS OF OHIO.

SURVEYED FOR:
 Holiday City Village
 Deed OR 310 PG 3499

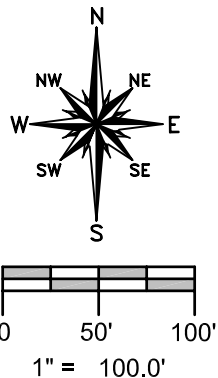

Bob-Mor, Inc.
 Deed Vol 294 PG 994

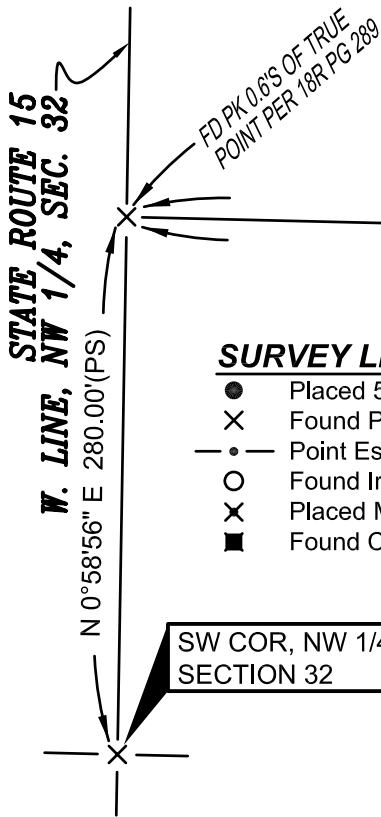
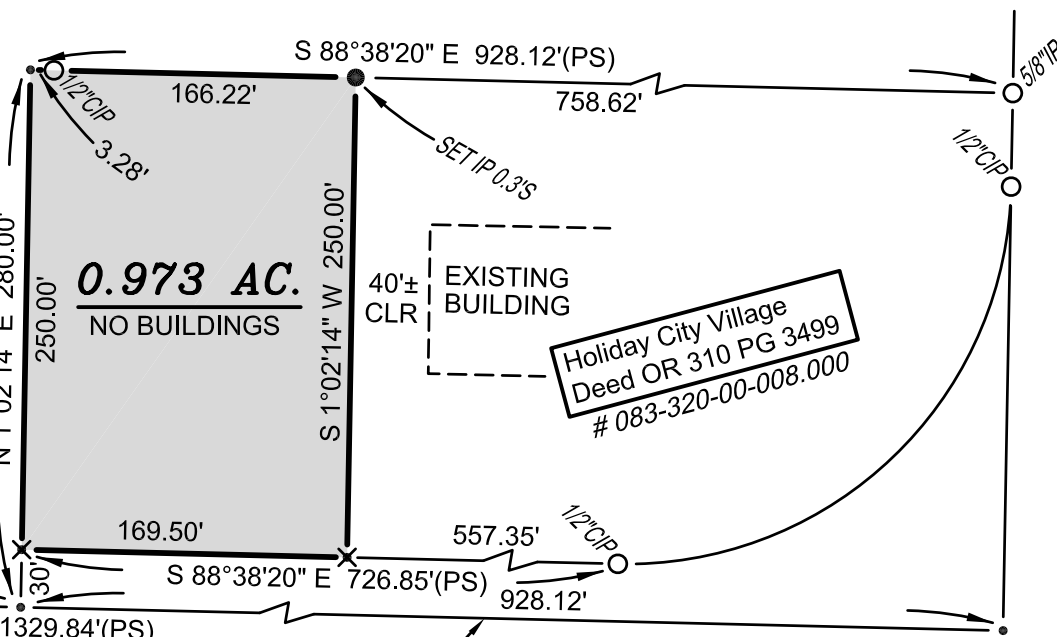

401.72'(M)

SELWYN DRIVE (FORMERLY RD M-50)

SURVEY LEGEND

- Placed 5/8" Rebar w/ Cap
- × Found PK Nail
- Point Established this Survey
- Found Iron Pin or Pipe
- × Placed MAG Nail
- Found Concrete Monument

REFERENCE SURVEYS

- Volume 5R Page 225
- Volume 11R Page 150
- Volume 16R Page 107
- Volume 18R Page 289
- Volume 22R Page 042

GENERAL OCCUPATION NOTE:

A fence existed along most boundaries of this parcel. The proposed split line is approximately 40' west of an existing building.

SE COR, W 1/2,
 NW 1/4, SEC. 32

SW COR, NW 1/4,
 SECTION 32

I HEREBY CERTIFY THAT I HAVE SURVEYED THE PREMISES SHOWN ON THE PLAT ABOVE. ALL DIMENSIONS ARE SHOWN IN FEET AND DECIMALS THEREOF. SINCE THIS SURVEY DOES NOT INCLUDE A TITLE SEARCH, THERE COULD BE EASEMENTS OR OTHER ENCUMBRANCES UPON THE LAND WHICH ARE NOT SHOWN ON THIS SURVEY PLAT. IF THESE ARE REQUIRED PLEASE FURNISH THE NECESSARY INFORMATION. THE BEARINGS AND DISTANCES SHOWN ON THE PLAT ABOVE ARE ASSUMED. THIS SURVEY HAS BEEN RECORDED IN VOL. 9V PAGE 337 OF THE WILLIAMS COUNTY SURVEY RECORDS.

Brian M. Wieland
 BRIAN M. WIELAND - REGISTERED SURVEYOR NO. 8286

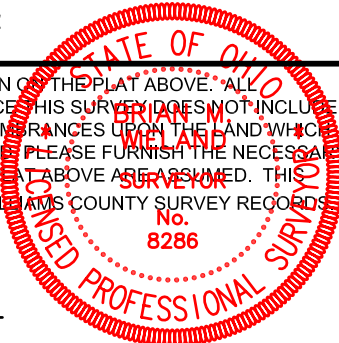

DATE: 2-13-16 JOB: 16-014

WIELAND SURVEYING & ENGINEERING, LLC
 14067 COUNTY ROAD 20
 WEST UNITY, OH 43570
 419-924-2100 VOICE
 419-924-5390 FAX